

DCMC Evidence-Based Outcomes Center

- INCLUSION CRITERIA**
- All gestational ages <72 hours of life

- EXCLUSION CRITERIA**
- Infants >72 hours of life
 - Significant cardiac instability
 - Upper airway anomalies
 - Congenital lung malformations
 - TE fistula
 - Gastroschisis
 - CPAP < 4cm H₂O

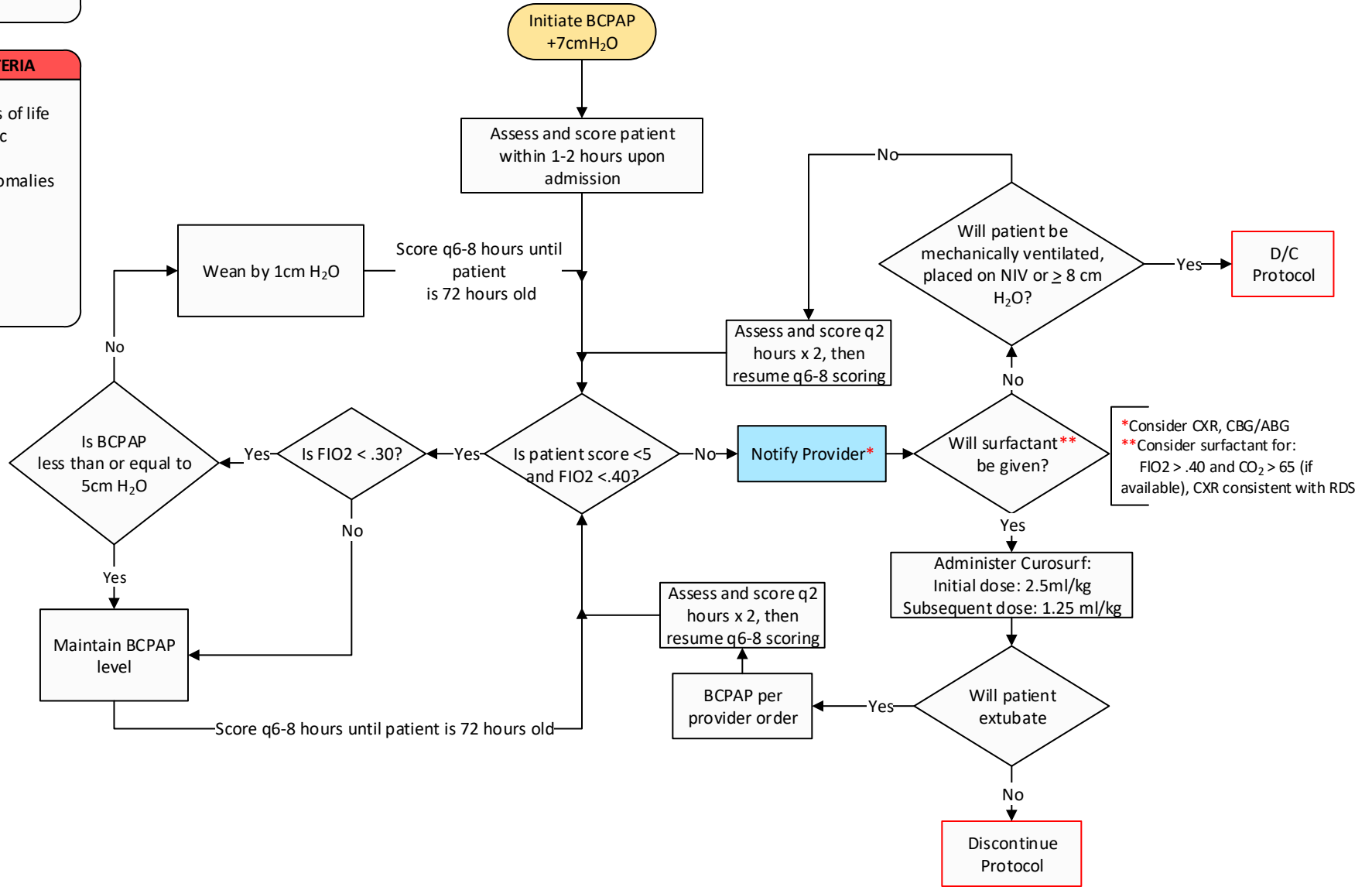

Patient Label

Silverman Scoring Score Sheet

Date													
Time													
Initials													
Chest Movement	Equal	0	0	0	0	0	0	0	0	0	0	0	0
	Prolonged Expiration	1	1	1	1	1	1	1	1	1	1	1	1
	Seesaw	2	2	2	2	2	2	2	2	2	2	2	2
Intercostal Retractions	None	0	0	0	0	0	0	0	0	0	0	0	0
	Minimal	1	1	1	1	1	1	1	1	1	1	1	1
	Marked	2	2	2	2	2	2	2	2	2	2	2	2
Xiphoid Retractions	None	0	0	0	0	0	0	0	0	0	0	0	0
	Minimal	1	1	1	1	1	1	1	1	1	1	1	1
	Marked	2	2	2	2	2	2	2	2	2	2	2	2
Nasal Flaring	None	0	0	0	0	0	0	0	0	0	0	0	0
	Minimal	1	1	1	1	1	1	1	1	1	1	1	1
	Marked	2	2	2	2	2	2	2	2	2	2	2	2
Expiratory Grunt	None	0	0	0	0	0	0	0	0	0	0	0	0
	Audible w/ Stet	1	1	1	1	1	1	1	1	1	1	1	1
	Audible	2	2	2	2	2	2	2	2	2	2	2	2
Total Score													
FIO2													
CO2 (n/a if BG not done)													
Action (wean, maintain, notify provider)													
Signature								Signature					
Signature								Signature					
Signature								Signature					

RESPIRATORY SEVERITY SCORE

	UPPER CHEST MOVEMENT	LOWER CHEST RETRACTIONS	XIPHOID RETRACTIONS	NARES DILATATION	EXPIRATORY GRUNT	
GRADE 0						NORMAL ↓ SEVERE
	SYNCHRONIZED	NONE	NONE	NONE	NONE	
GRADE 1						
	LAG ON INSPIRATION	JUST VISIBLE	JUST VISIBLE	JUST VISIBLE	HEARD WITH STETHOSCOPE	
GRADE 2						
	SEE-SAW	EASILY SEEN	EASILY SEEN	EASILY SEEN	HEARD BY EAR	
	INSPIRATORY				EXPIRATORY	

EBOC Project Owner: Jennifer Simpson & Elizabeth Guerra

Revision History

Date Approved: November 11, 2020

Next Review Date: November 2023

BCPAP Algorithm Development Team:

Jennifer Simpson, RRT

Elizabeth Guerra

Corina Vera

Reviewers:

Network Neonatology Team,

Molly Pont, MD

John Loyd, MD

RT Department

EBOC Leadership Committee:

Sarmistha Hauger, MD

Sujit Iyer, MD

Tory Meyer, MD

Nilda Garcia, MD

Meena Iyer, MD

Terry Stanley, DNP, RN, NE-BC

Lynn Thoreson, DO

LEGAL DISCLAIMER: The information provided by Dell Children's Medical Center (DCMC), including but not limited to Clinical Pathways and Guidelines, protocols and outcome data, (collectively the "Information") is presented for the purpose of educating patients and providers on various medical treatment and management. The Information should not be relied upon as complete or accurate; nor should it be relied on to suggest a course of treatment for a particular patient. The Clinical Pathways and Guidelines are intended to assist physicians and other health care providers in clinical decision-making by describing a range of generally acceptable approaches for the diagnosis, management, or prevention of specific diseases or conditions. These guidelines should not be considered inclusive of all proper methods of care or exclusive of other methods of care reasonably directed at obtaining the same results. The ultimate judgment regarding care of a particular patient must be made by the physician in light of the individual circumstances presented by the patient. DCMC shall not be liable for direct, indirect, special, incidental or consequential damages related to the user's decision to use this information contained herein.